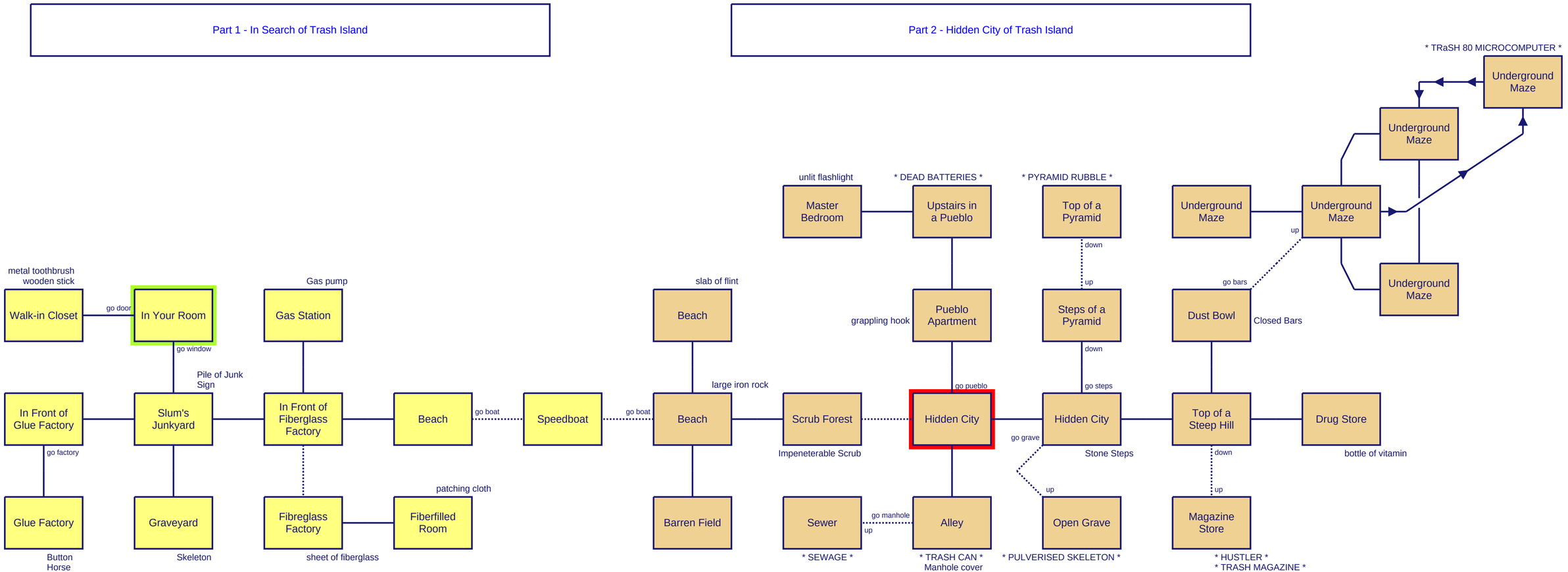
Part 1 - In Search of Trash Island
Part 2 - Hidden City of Trash Island
metal toothbrush
wooden stick
Walk-in Closet
go door
In Your Room
go window
Pile of Junk
Sign
Slum's Junkyard
go factory
Glue Factory
Button
Horse
Graveyard
Skeleton
Gas pump
Gas Station
In Front of Fiberglass Factory
Fibreglass Factory
sheet of fiberglass
patching cloth
Fiberfilled Room
Beach
go boat
Speedboat
go boat
Beach
slab of flint
large iron rock
Barren Field
Scrub Forest
Impeneterable Scrub
Sewer
* SEWAGE *
go manhole
up
Alley
* TRASH CAN *
Manhole cover
unlit flashlight
Master Bedroom
* DEAD BATTERIES *
Upstairs in a Pueblo
grappling hook
Pueblo Apartment
go pueblo
Hidden City
* PYRAMID RUBBLE *
Top of a Pyramid
down
up
Steps of a Pyramid
down
go steps
Hidden City
go grave
Stone Steps
up
Open Grave
* PULVERISED SKELETON *
Underground Maze
go bars
Dust Bowl
Closed Bars
Top of a Steep Hill
down
up
Magazine Store
* HUSTLER *
* TRASH MAGAZINE *
Drug Store
bottle of vitamin
Underground Maze
up
Underground Maze
Underground Maze
Underground Maze
* TRaSH 80 MICROCOMPUTER *